

1st
ALTO SAX

TEACH ME TONIGHT

(BLUESY)
 $\frac{12}{8}$ - FEEL

(A) VOCAL

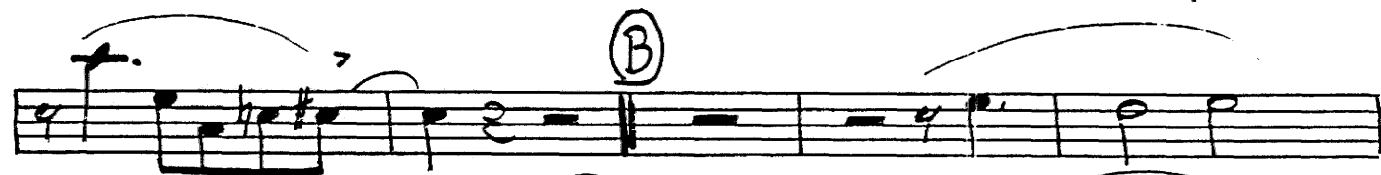
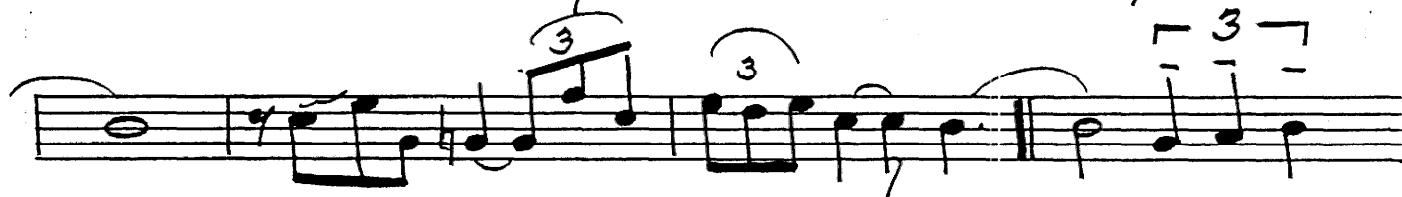

(B)

(D)

2

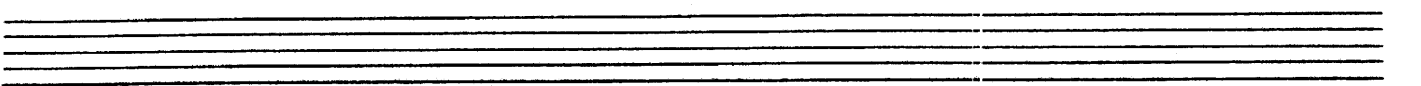

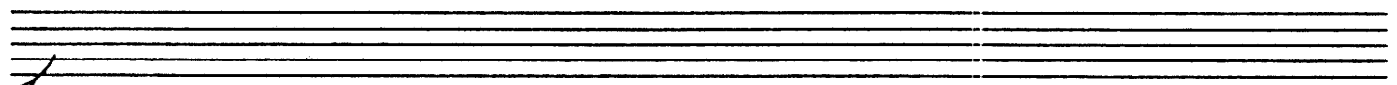

TAG

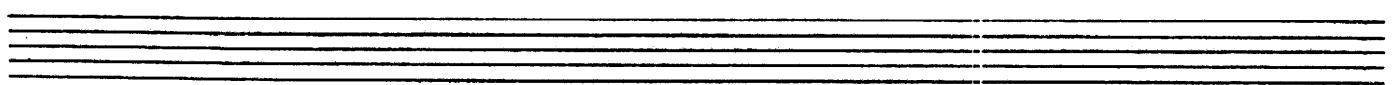

- 1st ALTO -

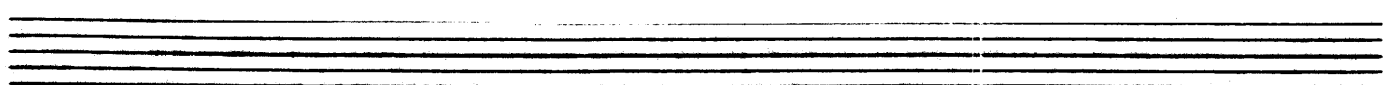

3rd ALTO SAX

TEACH ME TONIGHT

(BLUESY)

$\frac{12}{8}$ = FEEL

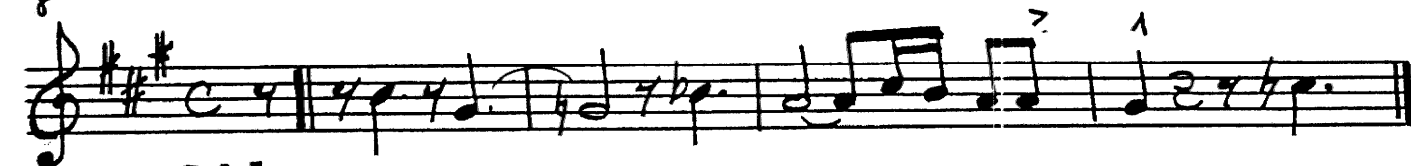

(A) VOCAL

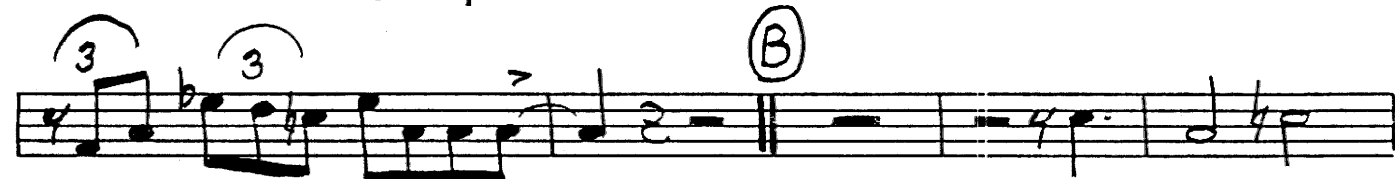

(C)

Staff 1: Chord **D**, notes with accents and triplets.

Staff 2: Chord **E**, notes with triplets and slurs.

Staff 3: Notes with accents and slurs.

Staff 4: Notes with accents and slurs, ending with **TAG**.

- 3RD ALTO -

**1st
TENOR SAX**

TEACH ME TONIGHT

(BLUESY)
 $\frac{12}{8}$ FEEL

(A) VOCAL

- 1ST TENOR -

2nd
TENOR SAX

TEACH ME TONIGHT

BLISSIE
 $\frac{12}{8}$ FELL

(A) VOCAL

(TENDR
UNIS.)

- 2ND TENOR -

BARITONE SAX

TEACH ME TONIGHT

BLUESY
12/8 FEEL

(Solo)

①

②

(TAG)

Bari

1st
TRUMPET

TEACH ME TONIGHT

BLUESY
 $\frac{12}{8}$ = FEEL

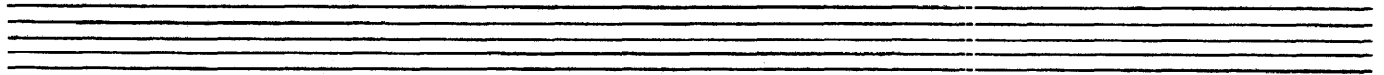
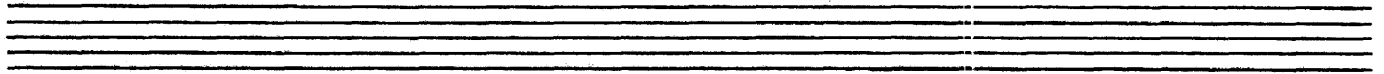
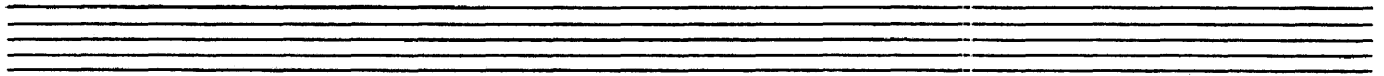

1st rpt.

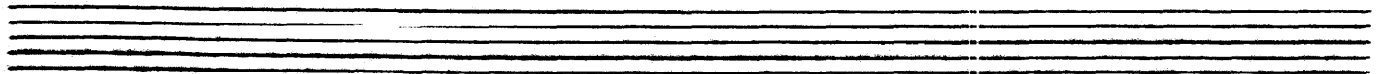
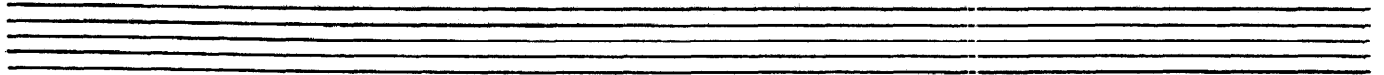

2nd TRUMPET

TEACH ME TONIGHT

BLUESY
12/8 - FEEL

(UNIS)

1 (A) VOCAL

4 (To FLUGEL)

1 (B) 3

UNIS PP (C)

3 (OPEN TRPT.)

3 (D)

3 (E)

3rd TRUMPET

TEACH ME TONIGHT

BLUESY
1/2 = FEEL

(E)

FINE

3RD TRD

4th
TRUMPET

TEACH ME TONIGHT

(UNIS)

(A) VOCAL (HARMON)

(FLUGEL)

(B)

(UNIS) (C)

(D) (OPEN TRPT.)

(E)

- 4th TRPT -

1st TROMBONE

TEACH ME TONIGHT

BLUESY
12/8 FEEL

2nd TROMBONE

TEACH ME TONIGHT

(BLUESY)

$\frac{12}{8}$ FEEL

TRG

2ND BONE

3rd TROMBONE

TEACH ME TONIGHT

BLUESEY

$\frac{12}{8}$ FEEL

Four empty musical staves, each consisting of five horizontal lines.

3RD BONE

**4th
TROMBONE**

TEACH ME TONIGHT

BLUESEY
12/8 PEEL

TRG (w/BARY)

FINE

4th. BONE

DRUMS

VOCAL TEACH ME TONIGHT

MED: - BLUESEY

(A) VOCAL

GUITAR

VOCAL

TEACH ME TONIGHT

(2)

G⁽⁺⁹⁾ (E) C^b D⁷ G⁷ E⁷ A^{7(b9)} D⁷ G⁹ E^{7(b5)} A^{7(b9)} D⁷

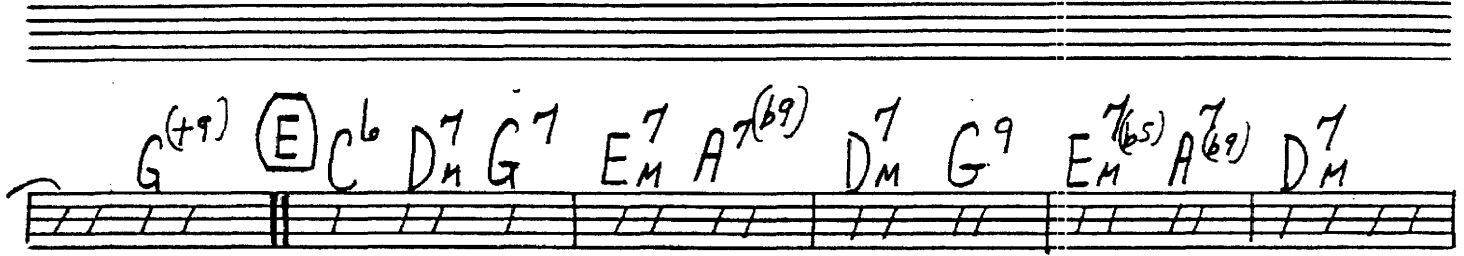

G⁹ E⁷ A⁷⁽⁺⁹⁾
(+5)

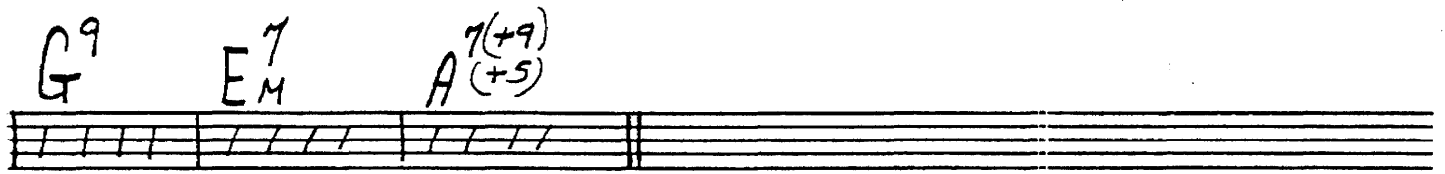

(TAG) D⁷ G¹³ F/G C^b B⁷ B^{b6} A^{7(b9)} D⁹

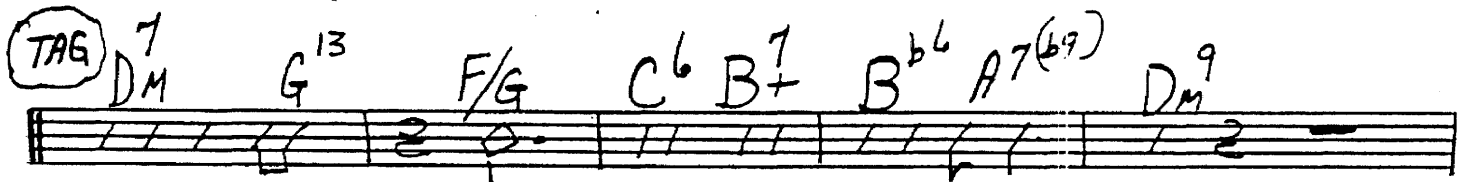

C¹³
(b5)

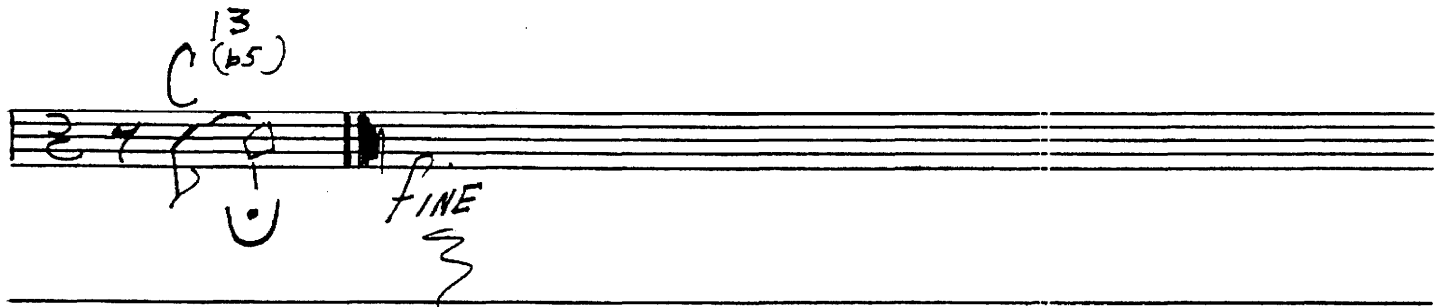

GUITAR

Bass

VOCAL

TEACH ME TONIGHT

Bluesy 12 feel

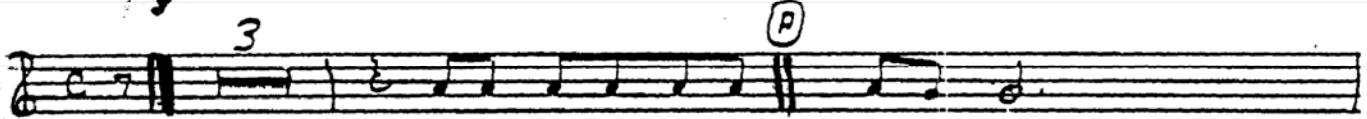

DID YOU SAY I'VE GOT A LOT TO LEARN

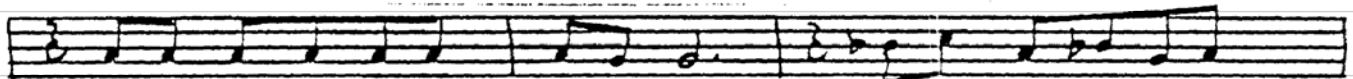

WE'LL DONT THINK IM TRY-ING NOT TO LEARN SINCE THIS IS THE VER-Y

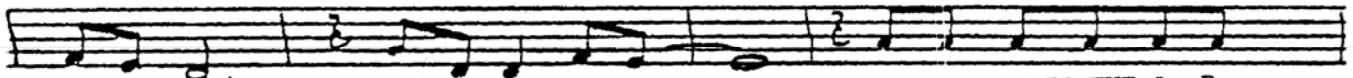

SPOT TO LEARN TEACH ME ---TO NIGHT----- START-ING WITH THE A, B,

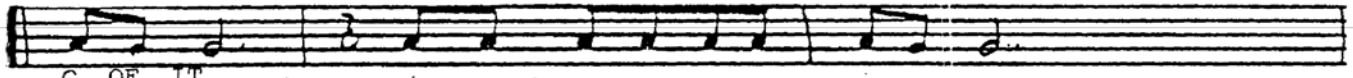

C, OF IT RIGHT DAWN TO THE X, Y, Z, OF IT

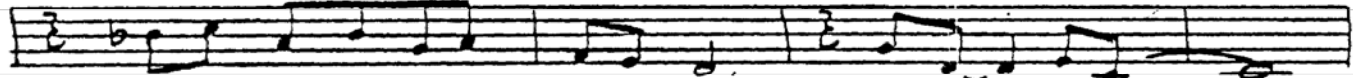

HELP ME SOLVE THE MYS-TER --Y OF IT! TEACH ME TO-NIGHT-----

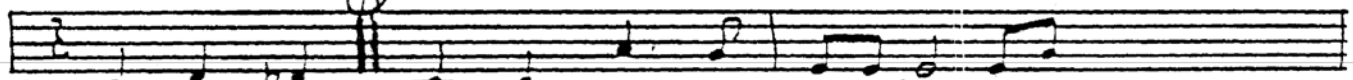

THE SKYS A BLACK BOARD HIGH A----BOVE YOU IF A

SHOOT-ING STARS GOES BY I,LL USE THAT STAR TO SAY I

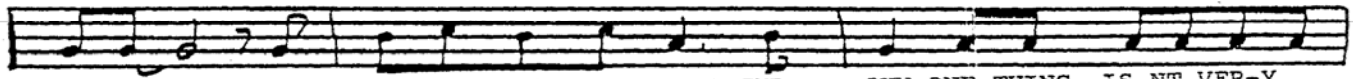

LOVE YOU A THOU-SAND TIMES A CROSS THE SKY ONE THING IS.NT VER-Y

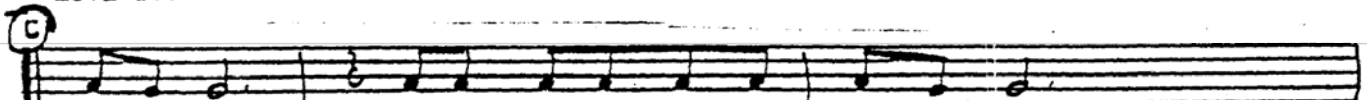

I CLEAR MY LOVE SHOULD THE TEACH-ER STAND SO CLEAR MY LOVE

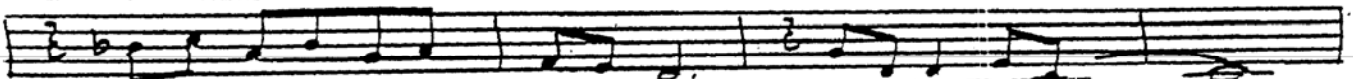

GRAD-Y-A-TIONS AL-MOST HEAR MY LOVE TEACH ME ---TO NIGHT-----

STRONG

D

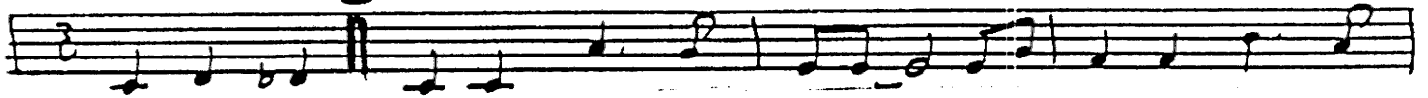

THE SKYS A BLACK BOARD HIGH A- BOVE YOU IF A SHOOT-ING STAR GOES

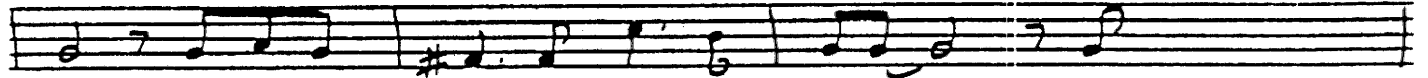

BY I,LL USE THAT STAR TO SAY I LOVE YOU A

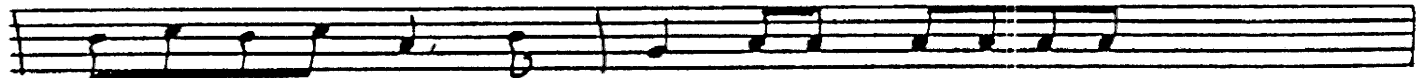

7 THOU-SAND TIMES A CROSS THE SKY ONE THING IS,NT VER-Y

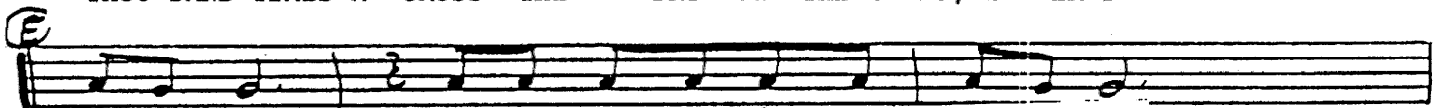

CLEAR MY LOVE SHOULD THE TEACH-ER STAND SO CLEAR MY LOVE

1 2 3 4 5 6 7 8

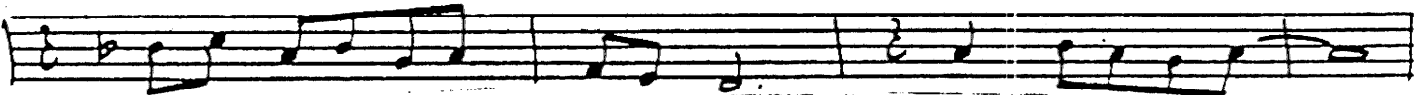

GRAD-Y-A -TION DAY IS HEAR MY LOVE TEACH ME---TO-NIGHT---

TRG

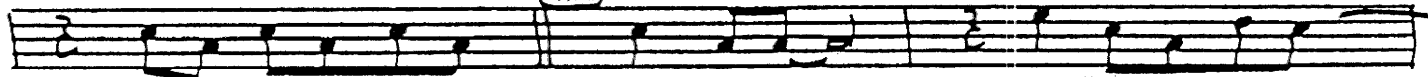

GRAD-Y-A-TION DAY IS HERE MY LOVE TEACH ME---TO NIGHT--

SOFT

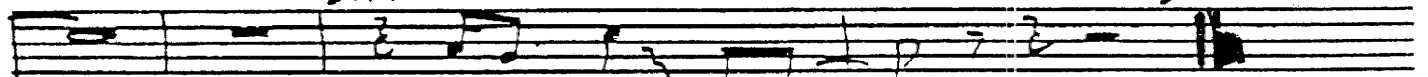

teach ME TO---NIGHT---

PIANO

TEACH ME TONIGHT

VOCAL *VOCAL CUE*

A

C, S. OF IT RIGHT DOWN TO THE X Y Z OF IT HELP ME SOLVE THE MYS-TER-Y

$C^{\flat}(9)$ F^{13} E^7 $A^7(b9)$ D^7 $D^7(b9)$ $G^7(b9)$ F° $E^7(b9)$ $A^7(b9)$ $A^7(b9)$

Y OF IT TEACH ME TO NIGHT the sky's a

D^7 F/G $G^{13}(b9)$ C^{\flat} F^9 $F^{\sharp\circ}$ C/G E^7 $E^{\flat 7}$

(B) BLACK BOARD HIGH ABOVE YOU IF A SHOOTING STAR GOES BY ILL USE THAT

D^7 $G^{(9)}$ C^7 $C^{\sharp\circ}$ D^7 $G^{(9)}$ $C^{\flat}(9)$ C^7 $MA.$ $MA.$

STAR TO SAY I LOVE YOU A THOU-SAND SKY ONE THING ISN'T
TIMES ACROSS THE VERY

$F^{\#(b5)}$ $B^{(b9)}$ $B7$ E_M $A7^{(b5)}$ G^7

C

CLEAR MY LOVE SHOULD THE TEACHER CLEAR MY LOVE GRAD-Y-A-TIONS AL
STAND SO MOST

C^6 $B7+$ $E7$ $A7^{(b9)}$ $D7_M$ G^{13} E_M7 $A7$ $A7^{(b9)}$

HERE MY LOVE TEACH ME --TO NIGHT the skys A

$D7_M$ F/G F $E7$ E^b7

(D)

BLACK BOARD HIGH ABOVE YOU-- IF A SHOOT-ING STAR GOES BY ILL USE THAT

$D7_M$ G^{+9} $C7_{MA.}$ $D7_M$ G^{+9} C $C7_{MA.}$ $A7_M$

STAR TO SAY I LOVE YOU. A THOU-SAND TIMES ACROSS THE SKY ONE THING ISNT VERY

$F\#_M^{(b5)}$ $B7^{(b9)}$ E_M $A7^{(b5)}$ G/D $D7^{(b9)}F/G$ G^{+9}

(E)

CLEAR MY LOVE SHOULD THE TEACHER STAND SO CLEAR MY LOVE GRAD-Y-A-TION ALMO-T

C^b D_M^7 G^7 E^7 $A7^{(b9)}$ D^7_M G^9 $E_M^7^{(b5)}$ $A7^{(b9)}$

(5)

TAG

HEAR MY LOVE TEACH ME TO NIGHT----- GRADUATION DAY IS HERE MY LOVE

D7M G9 Em7 A7(+9) (+5) D7M G13

TEACH ME TO NIGHT----- TEACH ME TO NIGHT

F/G C6 B7+ Bb4 A7(b9) D9M

C13 (b5)

FINE

PiANO (5)